When I beheld Jesus Christ

Almaz Belhu

Min Aynet Fiqir New

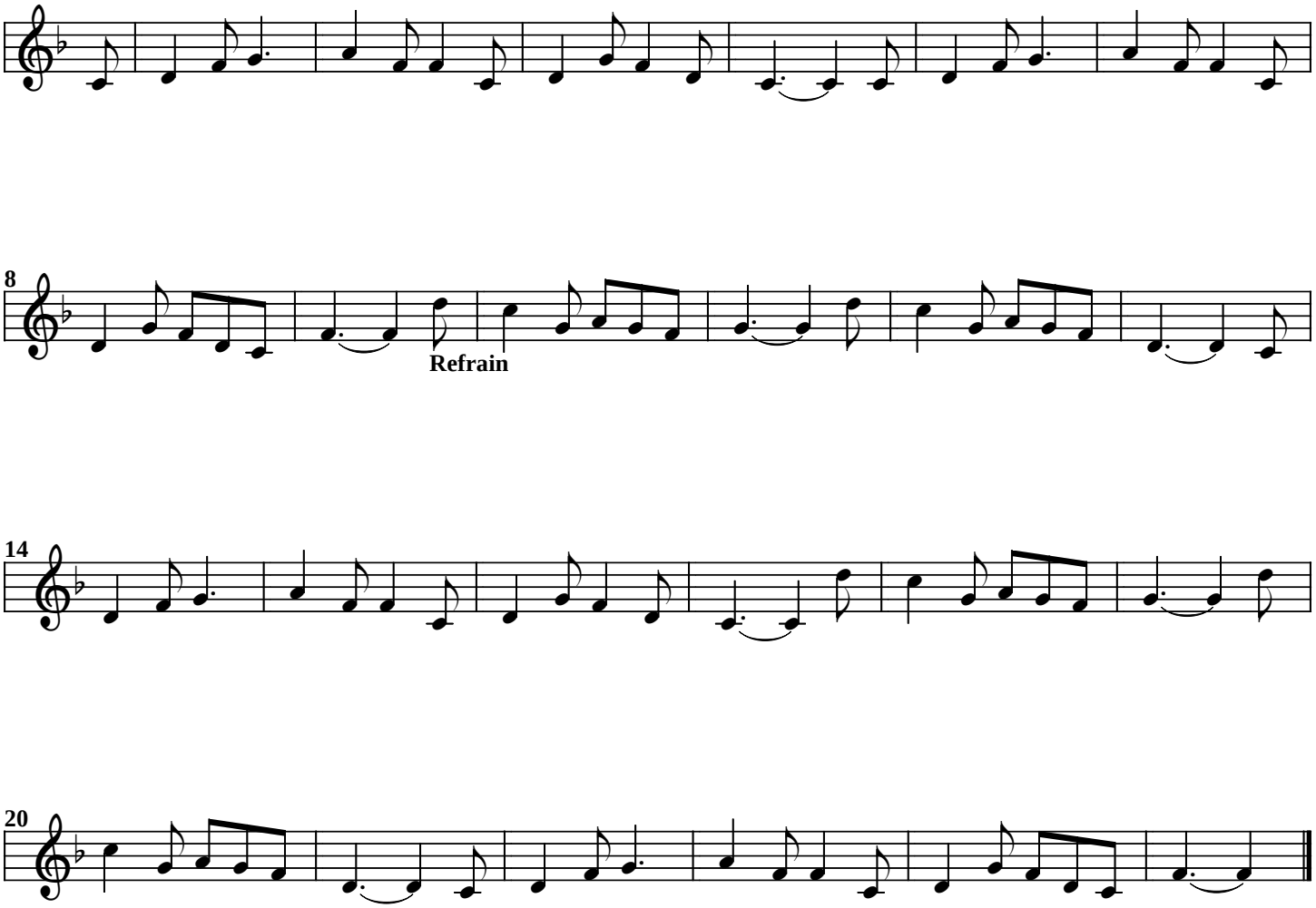

Words: Almaz Belhu

Translation is copyright
These Lyrics are copyright

and because of that I cannot publish them on this site

Lyrics Copyright Information:

© 1970 Ethiopian Evangelical Church, & 1998 Concordia Publishing House

Lyrics can be found in:

Lutheran Service Book (Missouri Synod)
966 Hymns, songs etc
First Published 2006 by Concordia Publishing House