Be a fighter for Jesus Christ

T. Eickhoff

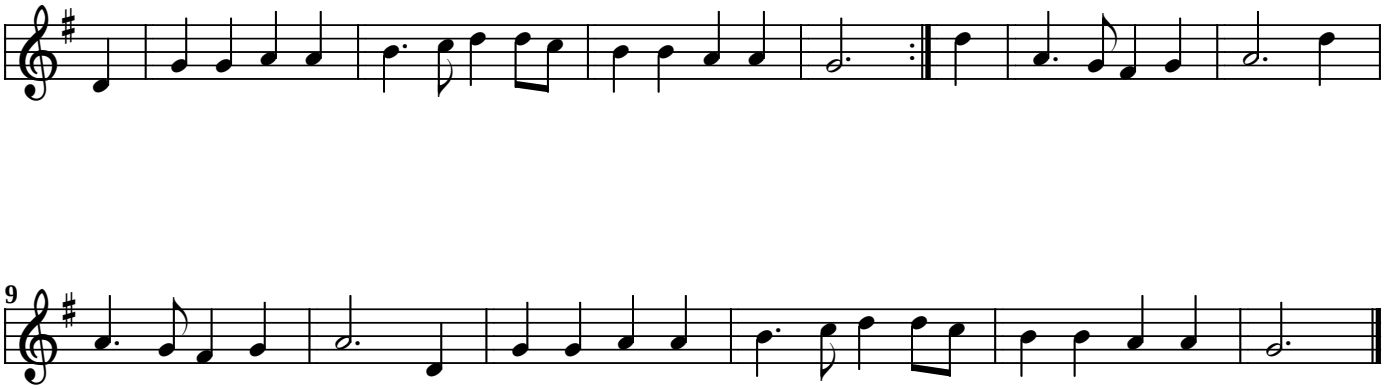

www.smallchurchmusic.com