Let us now contemplate Your face

J. Cruger

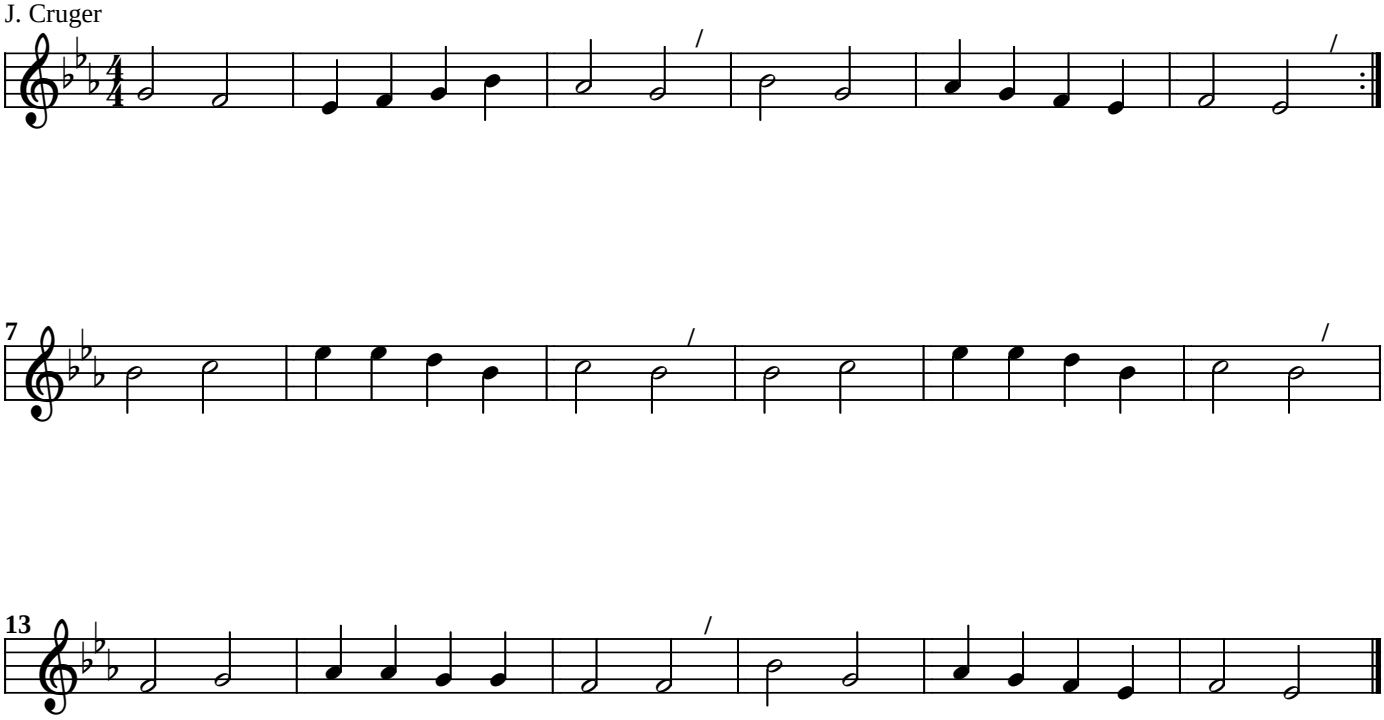

www.smallchurchmusic.com