Follower of Christ, get ready

K. Groos

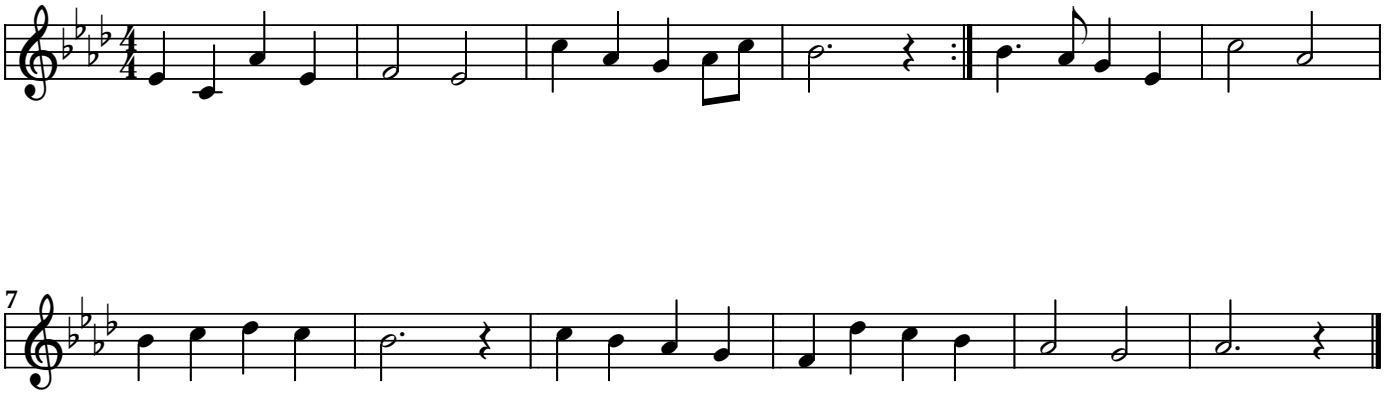

www.smallchurchmusic.com