At the turn of the year
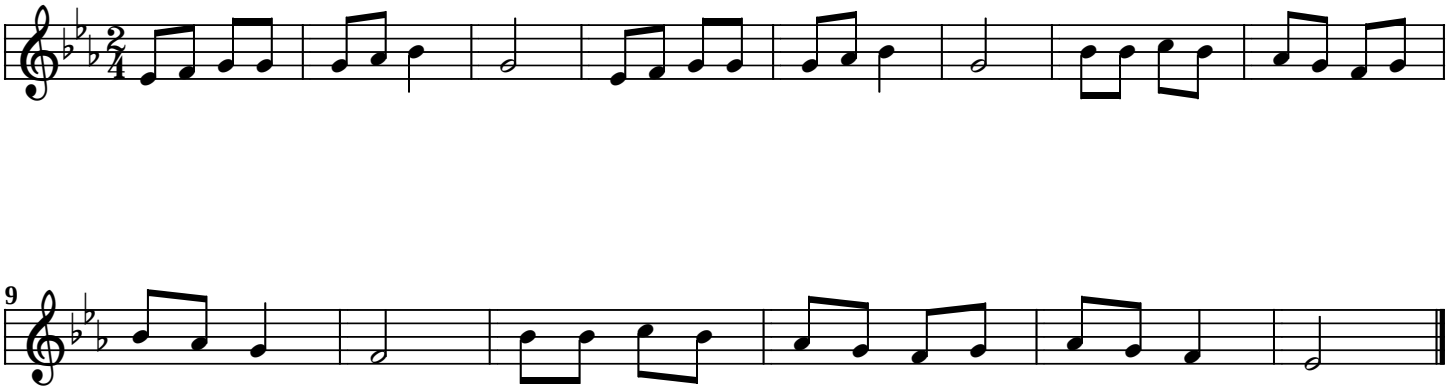
Hungarian Canticle