Russia, LM

Adapted from Dmitri S. Bortniansky, 1825

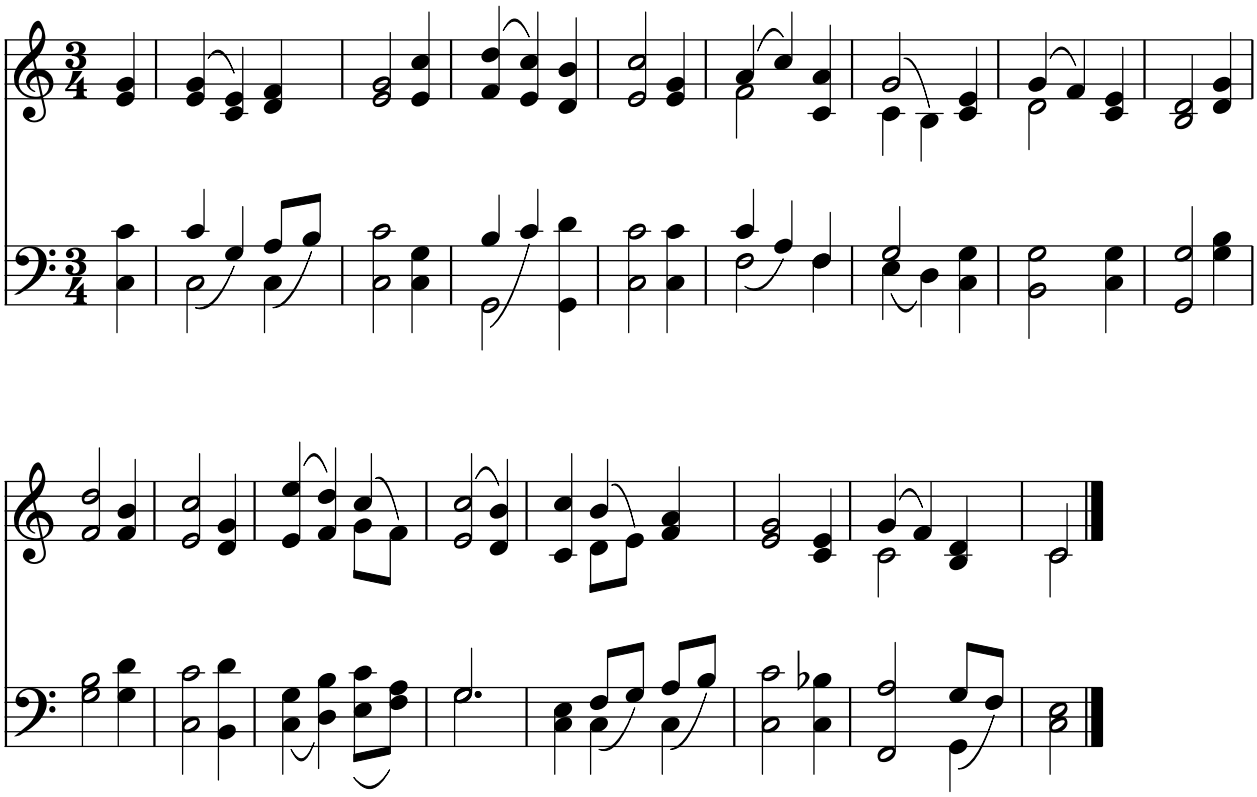

Public Domain
Courtesy of the Cyber Hymnal™